

EBM Knowledge Management: What Do We Need to Know to Manage?



Tundi Agardy, Ph.D.
Sound Seas / Forest Trends

Types of knowledge needed for management:

- People's needs and aspirations
- The spatial dimension of ecosystem values, uses, existing management
- The problem that management needs to solve (what is preventing people from having their needs met and aspirations reached?)
- The health and functioning of the ecosystems, expected future resilience
- Governance and feasibility of integrated, effective management
- Choice of indicators for monitoring management effectiveness

The nature of marine management:
Information is needed not only on how oceans are impacted
from what we do in the sea, but also by what we do on land



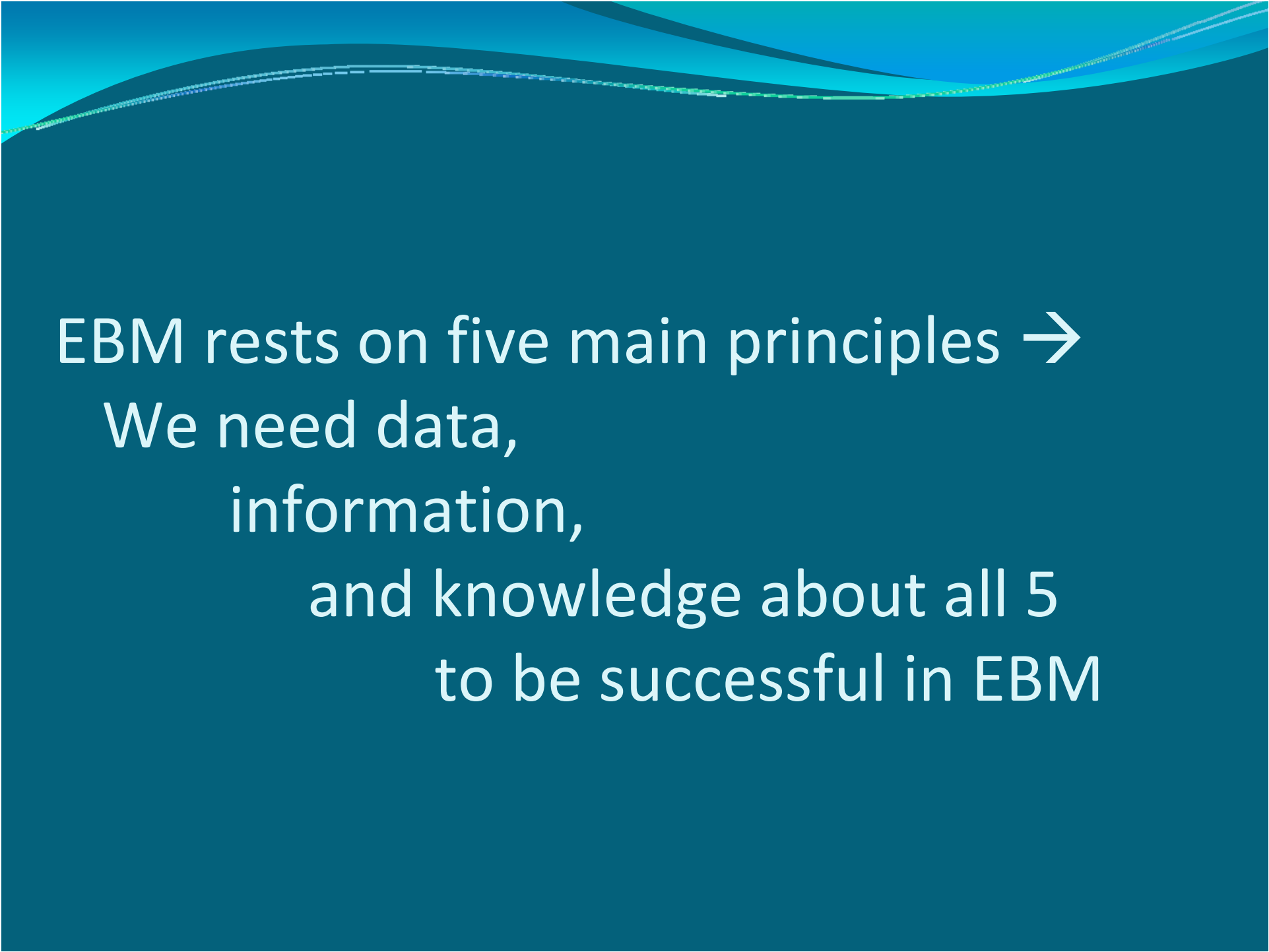

EBM rests on five main principles →
We need data,
information,
and knowledge about all 5
to be successful in EBM

Recognizing Connections

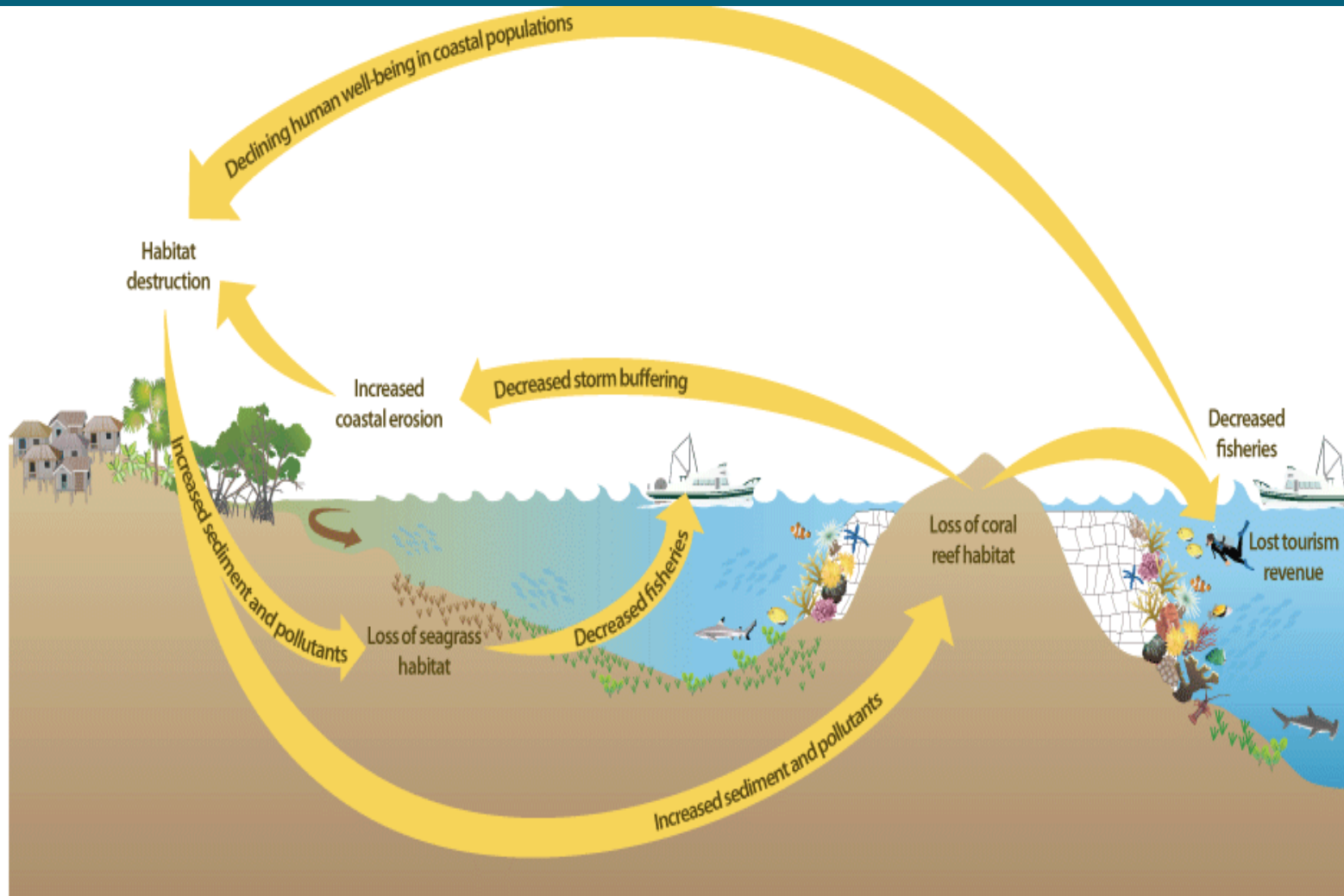

Taking an Ecosystem Services Approach

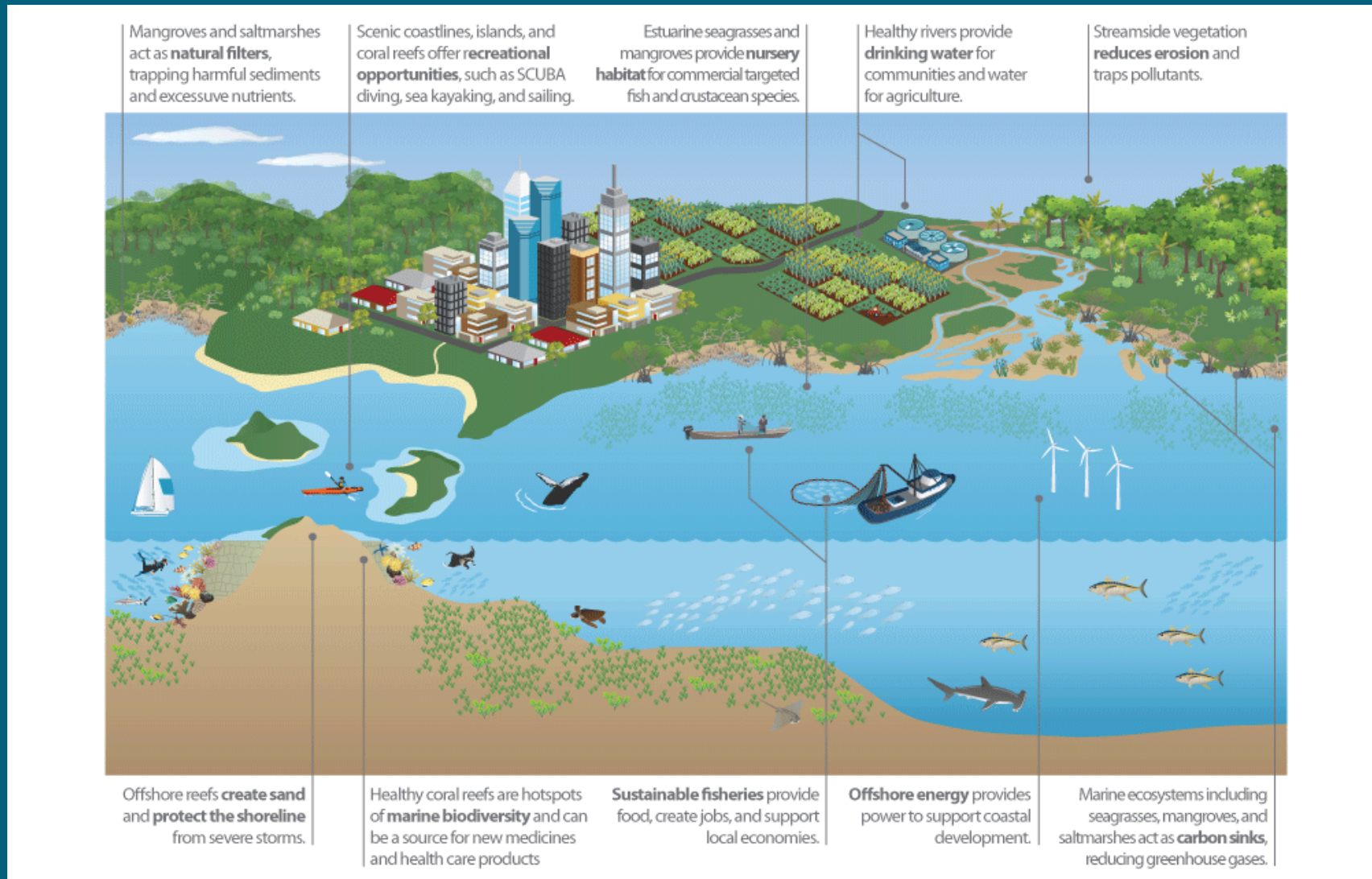

Addressing Cumulative Impacts

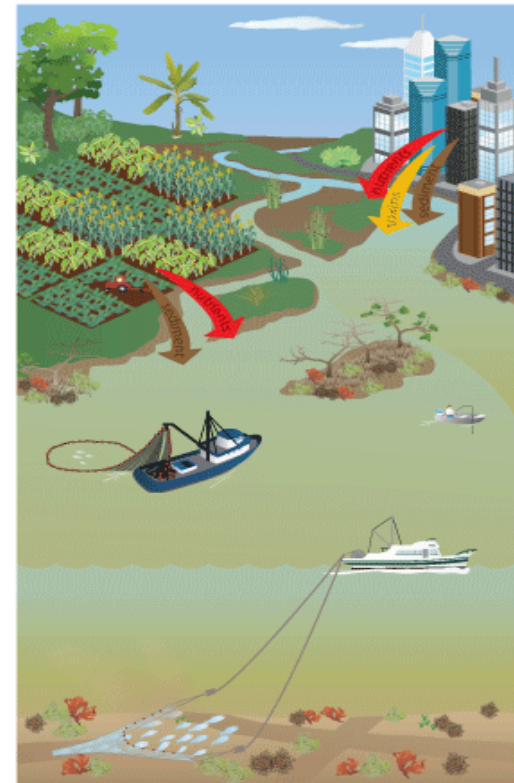
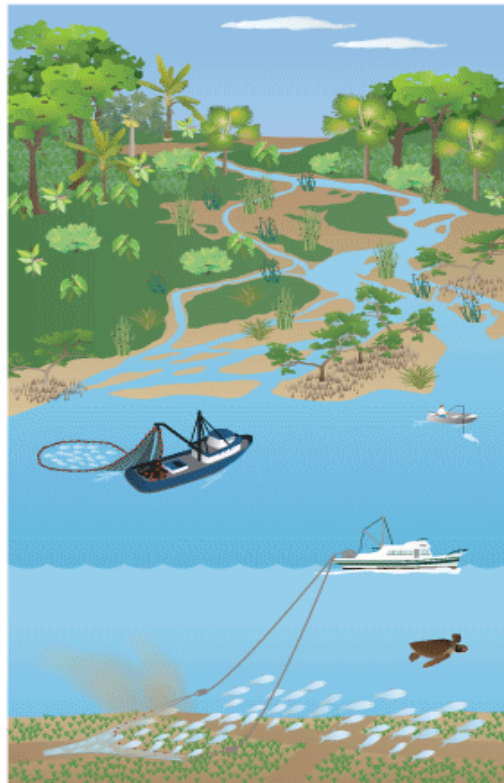

Managing for Multiple Uses

Conflicting uses



Accommodating uses and reducing conflict



Embracing Change, Learning, Adapting

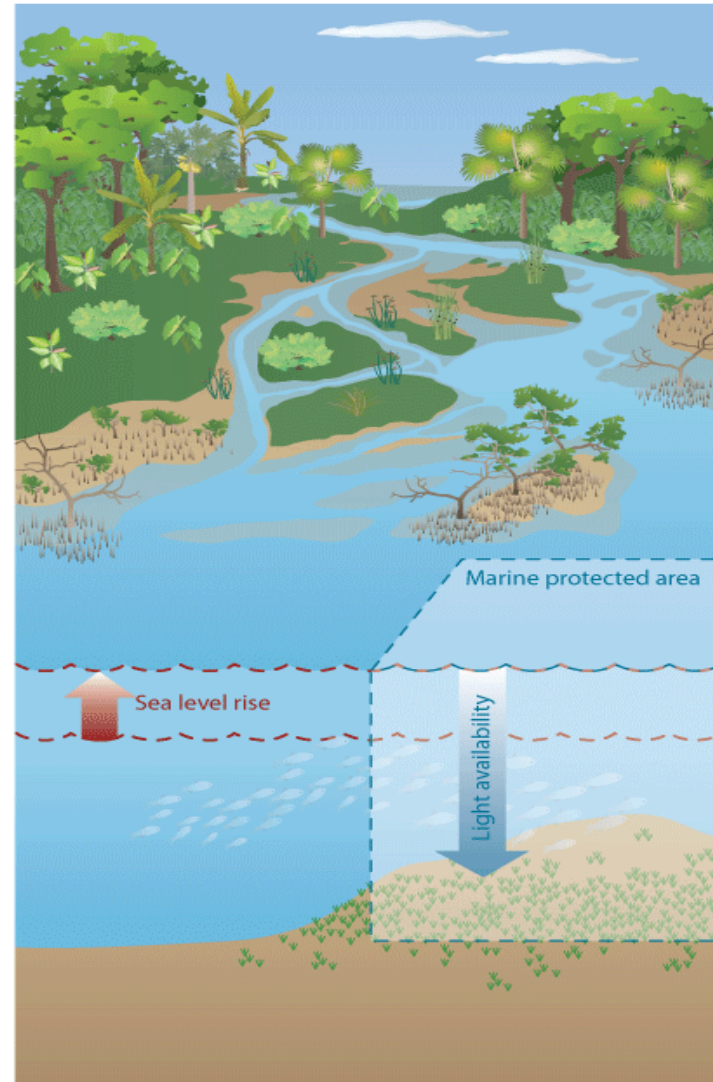
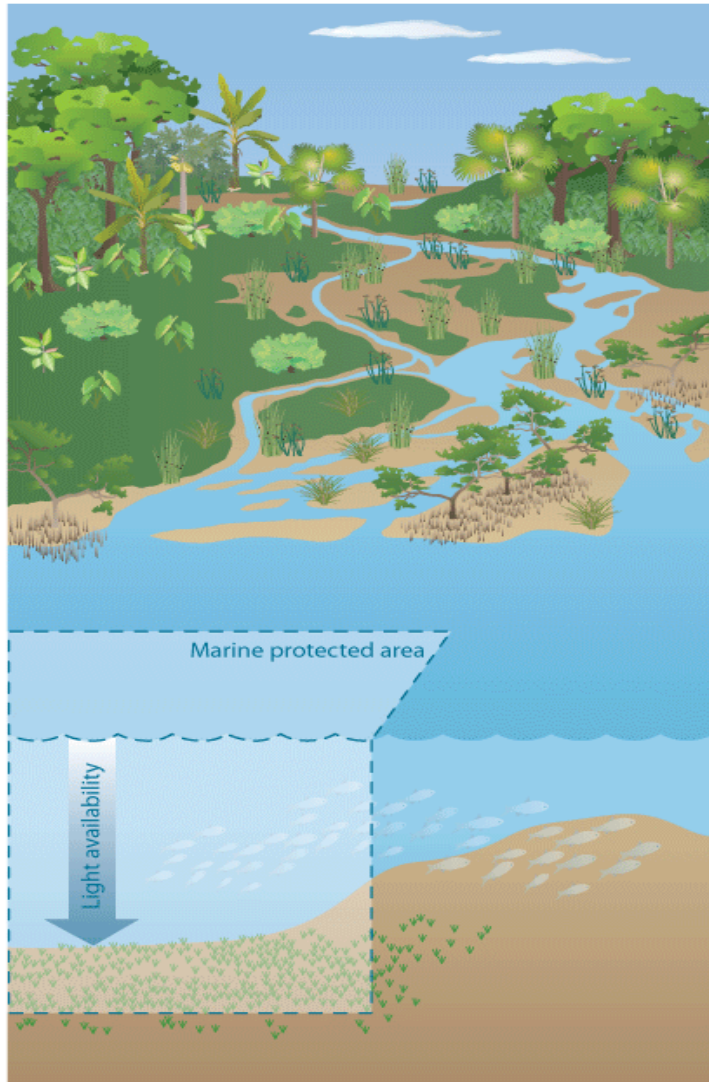

Knowledge Management for EBM

must focus on ecosystems AND humans

What distinguishes sustainable use from pillaging is how well knowledge is used and shared to achieve effective management...

Scientific knowledge (ecology and social science in equal dimensions) must find its way into planning processes and policies so that unlocking the potential of the blue economy doesn't lead to pillaging of the marine environment.

Knowledge management can allow conservation to serve as the foundation for improved human well-being.

Knowledge can steer management toward effectiveness; while lack of knowledge (access or uptake) prevents EBM



Maecenas tortor elit, pellentesque tincidunt scelerisque in, ultricies ut urna. Nam felis dui, ultricies in accumsan et, sodales at metus. Curabitur sed ipsum at risus feugiat ullamcorper vel nec libero. Vestibulum lacinia luctus nunc eu luctus. Donec ac orci velit, ut iaculis lacus. Aliquam eget elit turpis, quis vehicula nuncque aliquam.



Unplanned development



Lorem ipsum dolor sit amet, consectetur adipiscing elit. Nam fermentum gravida elit at varius. Donec consequat mattis mattis. Ut sem massa, pretium ac adipiscing a, egestas in sagien. Integer interdum, ligula eu vestibulum sollicitudin, turpis velit condimentum ante, ut blandit risus lorem quis lacus. Nulla facilisi. Etiam porttitor lobortis bibendum. Fusce vel ipsum quis eros porta semper. Vestibulum sit amet nisl. Aenean faucibus congu.



Planning with an ecosystem perspective



Vel eget urna. Praesent porta ultricies nisi at tincidunt. Quisque cursus sollicitudin nibh. Integer vitae ultricies nisl. Donec pellentesque lectus vitae libero pretium mattis interdum sem fringilla. Suspendisse quis nunc est. Quisque varius, ipsum quis porttitor dignissim, neque justo ornare libero, in pellentesque leo nulla ut mauris. Cass mi diam, porta eget lacinia vel, fringilla et libero. Nullam molestie egestas mi quis fringilla.



Degraded and unproductive

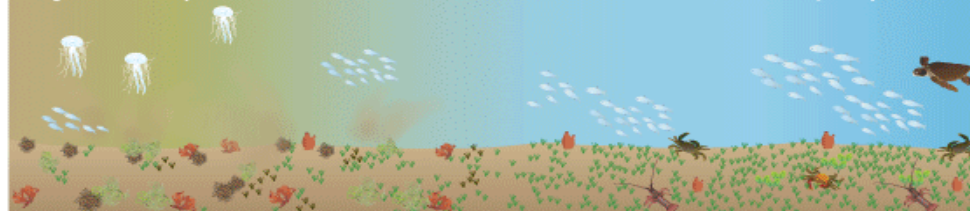

Healthy and productive

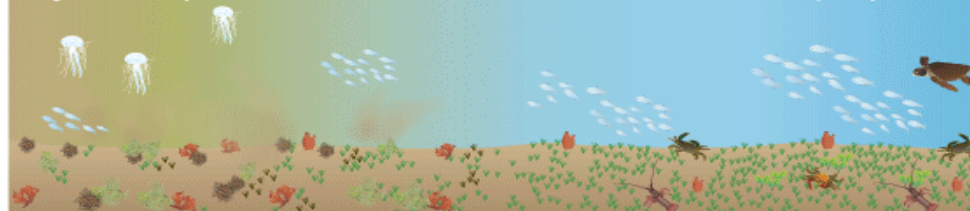

The background is a solid dark teal color. At the top, there are several wavy, horizontal lines in lighter shades of blue and cyan. A dotted line, composed of small green and yellow dots, follows the curve of these waves across the top of the image.

Thank you!